

The 78th Annual Educational
Conference of the Catholic Medical Association

The THEOLOGY of SUFFERING

BRINGING FAITH, HOPE & LOVE
TO THE ART OF HEALING

Suffering is an intrinsic part of the clinical encounter, of the human experience of illness and injury, and of the journey toward death. Suffering is also an inescapable dimension of the mystery of salvation. Though suffering confronts everyone as a difficult challenge, we also know that it can, and should, call forth loving care, excellence in treatment and research, and human solidarity.

The 78th Annual Educational Conference of the Catholic Medical Association will explore the challenge of suffering and how we – as physicians and patients, as individuals and as a society – can respond to suffering more effectively as Catholic Christians. A range of highly qualified speakers will explore dimensions of suffering across life and the clinical spectrum, as well as responses shaped by faith, hope and love.

THIS YEAR'S SPECIAL EVENT



On Thursday, October 22, CMA Conference attendees are invited to enjoy a private viewing, reception and dinner at the renowned *Abraham Lincoln Presidential Library and Museum* in downtown Springfield. In a stunning combination of scholarship and showmanship, the Lincoln Museum captures the amazing life and times of Abraham Lincoln in unforgettable ways. The evening's experience will be enhanced by the Abraham Lincoln Presidential Museum's celebration of the 200th birthday of our 16th President. There is a special price for children under 12.



78th Annual Educational Conference
of the Catholic Medical Association

2009 CONFERENCE SPEAKERS

KEYNOTE SPEAKER

Raymond Arroyo

Host, EWTN's *"The World Over"*

*Witnesses to the Transforming
Power of Suffering*



FACULTY SPEAKERS

**Rev. Benedict Groeschel,
C.F.R., Ed.D.**

Community Counselor and Author

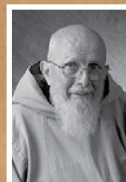

E. Joanne Angelo, M.D.
Tufts University School of Medicine

Rev. Patrick J. Boyle, S.J., Ph.D.
University of St. Mary of the Lake/
Mundelein Seminary

John F. Brehany, Ph.D., S.T.L.
Catholic Medical Association

**Byron Calhoun, M.D., F.A.C.O.G.,
F.A.C.S., M.B.A.**
West Virginia University-Charleston

Eric M. Chevlen, M.D.
Northeastern Ohio Universities College
of Medicine

Donald DeMarco, Ph.D.
St. Jerome's University

Donna C. Dobrowolsky, M.D.
Oak Brook Behavioral Health

John M. Haas, Ph.D., S.T.L.
The National Catholic Bioethics Center

Kim A. Hardey, M.D.
Lafayette General Medical Center

William R. Lile Jr., D.O., F.A.C.O.G.
Sacred Heart Hospital
Florida State University College of
Medicine

Robert Moffitt, Ph.D.
Center for Health Policy Studies
The Heritage Foundation

Michael J. O'Dea
Christus Medicus Foundation

Rev. Tadeusz Pacholczyk, Ph.D.
The National Catholic Bioethics Center

Nicole Shirilla
Medical Student
University of Pittsburgh

Rev. Joseph L. Soria, M.D., I.C.D.
Internal Medicine

Philip M. Sutton, Ph.D.
Psychologist and Marriage and Family
Therapist

William L. Toffler, M.D.
Oregon Health & Science University

Grace-Marie Turner
Galen Institute

William V. Williams, M.D.
Incyte Corporation

For more information or
to register online please visit:
www.cathmed.org



CATHOLIC MEDICAL ASSOCIATION
333 E. Lancaster Avenue #348
Wynnewood, PA 19096-1929



78th Annual Educational
Conference of the Catholic
Medical Association

SPRINGFIELD, ILLINOIS
OCTOBER 22-24, 2009



The THEOLOGY
of SUFFERING

BRINGING FAITH, HOPE & LOVE
TO THE ART OF HEALING



Southern
Illinois University
School of Medicine

Jointly Sponsored by the Catholic Medical
Association and the Southern Illinois
University School of Medicine

WHO SHOULD ATTEND?

This activity is intended for physicians, osteopathic physicians, dental surgeons, dentists, physicians in training (e.g., residents and medical students) allied health professionals (physician assistants, nurses, etc.), scientists, members of the clergy, seminarians and people of good will (general public).

OBJECTIVES

- 1. Apply principles of helping patients who are suffering
- 2. Provide methods of healing by addressing all aspects of the suffering person.
- 3. Reflect upon and study in greater depth these discourses after the meeting.
- 4. Teach colleagues to recognize the dignity and meaning of the human person transcending individual identity and state of life, and how to respond affirmatively to this dignity in the context of human suffering.

ACCREDITATION

Southern Illinois University School of Medicine is accredited by the ACCME to sponsor continuing medical education for physicians.

SPONSORSHIP

This activity has been planned and implemented in accordance with the Essentials and Standards of the ACCME through the joint sponsorship of Southern Illinois University School of Medicine and the Catholic Medical Association.

CREDIT

Southern Illinois University School of Medicine designates this educational activity for a maximum of 19 AMA PRA Category 1 Credits. Physicians should only claim credit commensurate with the extent of their participation in the activity

POLICY ON SPEAKER & PROVIDER DISCLOSURE

It is the policy of Southern Illinois University School of Medicine that the speaker and provider disclose real or apparent conflicts of interest relating to the topics of this educational activity, and also disclose discussions of unlabeled/unapproved uses of drugs or devices during their presentation(s). Southern Illinois University School of Medicine Office of Continuing Medical Education has established policies in place that will identify and resolve all conflicts of interest prior to this educational activity. Detailed disclosure will be made in the activity handout materials.

AMERICANS WITH DISABILITIES ACT

Southern Illinois University School of Medicine fully complies with the legal requirements of the ADA and the rules and regulations thereof. Please notify us if you have any special needs.

Southern Illinois University School of Medicine takes responsibility for the content, quality and scientific integrity of this CME activity.

HOTEL AND TRAVEL INFORMATION



Located in historic downtown Springfield, Illinois, the newly remodeled landmark **Hilton Springfield Hotel** features 360 beautifully appointed guest rooms with spectacular, panoramic city views. Rates are \$109.00 per night, for single or double occupancy. Reserve your rooms now by calling the Hilton directly at (217) 789-1530. Or make your reservations online at: www.cathmed.org. Springfield's Abraham Lincoln Capital Airport is served by United (Express) and American (Eagle) Airlines through Chicago's O'Hare Airport. Springfield is approximately 90 minutes' drive from St. Louis's Lambert Airport.

WEDNESDAY, OCTOBER 21

7:00 P.M. Evening of Reflection

THURSDAY, OCTOBER 22

7:00 A.M. Confessions and Rosary
 7:30 A.M. Mass (Eucharistic Exposition begins after Mass)
 8:15 A.M. Continental Breakfast
 8:45 A.M. Invocation and Welcome, Most Rev. George J. Lucas, bishop of Springfield; Louis C. Breschi, M.D., President; and Leonard P. Rybak, M.D., Ph.D., President-Elect

9:05 A.M. **Eric M. Chevlen, M.D., *The Problem of Pain***

10:00 A.M. TBA
 10:55 A.M. Coffee Break. Please visit with our exhibitors
 11:10 A.M. **John M. Haas, Ph.D., S.T.L., *Reflections on Dignitas personae***

12:05 P.M. Luncheon: Medical Specialties and Focus Groups
 1:35 P.M. **Michael O'Dea, Grace-Marie Turner and Robert Moffit, Ph.D., *Panel on Health Care Reform***

3:35 P.M. Break. Please visit with our exhibitors
 3:50 P.M. **William L. Toffler, M.D., *Containing the Culture of Death: Challenges and Opportunities***

4:45 P.M. **Fr. Benedict Groeschel, C.F.R., Ed.D., *The Saving Grace of Human Suffering Brings a Variety of Blessings***

6:15 P.M. Depart for Special Event: *An Evening at the Lincoln Library and Museum*

6:30 P.M. Reception, Tour and Dinner, Abraham Lincoln Presidential Library and Museum

FRIDAY, OCTOBER 23

7:00 A.M. Confessions and Rosary
 7:30 A.M. Mass
 8:15 A.M. Continental Breakfast
 8:45 A.M. Opening Remarks, Leonard P. Rybak, M.D., Ph.D. President-Elect

8:55 A.M. **Philip M. Sutton, Ph.D., *Nature and Role of the Catholic Health Care Worker as Depicted in the Vatican's Charter for Health Care Workers***

9:50 A.M. **Donald DeMarco, Ph.D., *Love and Healing***

10:45 A.M. Coffee Break. Please visit with our exhibitors
 11:00 A.M. **Fr. Joseph L. Soria, M.D., I.C.D., *Teaching the Patient the Sanctifying Meaning of Suffering***

11:55 A.M. Lunch: Linacre Award
 1:25 P.M. **William R. Lile Jr., D.O., F.A.C.O.G., *A Patient Is a Person, No Matter How Small: Protecting Our Unborn Patients***

FRIDAY, OCTOBER 23 (continued)

2:20 P.M. **Byron Calhoun, M.D., F.A.C.O.G., F.A.C.S., M.B.A., *Perinatal Hospice***

3:15 P.M. Coffee Break. Please visit with our exhibitors
 3:30 P.M. National CMA Annual Business Meeting
 3:30 P.M. Special Session for Medical Students
Nicole Shirilla, Padre Pio and the Casa Sollievo della Sofferenza; Kim Hardey, M.D., *How God Used Suffering to Change a Doctor's Heart*

6:00 P.M. Reception
 7:30 P.M. Dinner on your own

SATURDAY, OCTOBER 24

7:00 A.M. Confessions and Rosary
 7:30 A.M. Mass
 8:15 A.M. Continental Breakfast
 8:45 A.M. Opening Remarks, Leonard P. Rybak, M.D., Ph.D., President-Elect

8:55 A.M. **E. Joanne Angelo, M.D., *Suffering: Psyche, Soma and Spirit - A Psychiatric Perspective***

9:50 A.M. **Donna C. Dobrowsky, M.D., *Psychotherapy and Healing the Soul: Theology of Suffering and Illness from an Eastern Christian Perspective***

10:45 A.M. Coffee Break. Please visit with our exhibitors
 11:00 A.M. **John F. Brehany, Ph.D., S.T.L., *Supporting Catholic Hospitals in Faithfully Applying Catholic Moral Principles in Health Care Delivery: Learning from QI, Organizational Integrity, and Accreditation Efforts***

11:55 P.M. Lunch
 1:25 P.M. **Fr. Patrick J. Boyle, S.J., Ph.D., *The Christian Meaning of Suffering: Pope John Paul II***

2:20 P.M. **Fr. Tadeusz Pacholczyk, Ph.D., *Stem Cells and Cloning: Understanding the Scientific Issues and the Moral Objections***

3:15 P.M. **William V. Williams, M.D., *Ethics in Clinical Research***

4:00 P.M. Q&A
 4:30 P.M. Depart for Vigil Mass
 5:00 P.M. Vigil Mass
 7:00 P.M. Reception
 7:30 P.M. Banquet and Keynote Address. **Raymond Arroyo, Host of EWTN's "The World Over": *Witnesses to the Transforming Power of Suffering***

SUNDAY, OCTOBER 25, 2009

8:30 A.M. Traveler's Mass

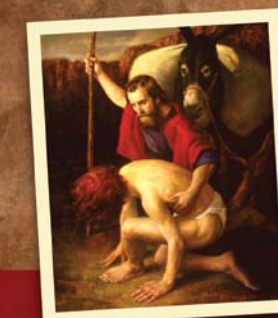

78th Annual Educational Conference of the Catholic Medical Association

The THEOLOGY of SUFFERING

BRINGING FAITH, HOPE & LOVE TO THE ART OF HEALING

SPRINGFIELD, ILLINOIS · OCTOBER 22-24, 2009

CONFERENCE REGISTRATION

This registration form, along with the appropriate registration fee selected from below, must be returned no later than September 15, 2009 to ensure your place at the conference.

Name: _____
 Email: _____
 Specialty: _____ Registrant's Degree: _____
 CME Credit Requested: Yes No Type of Credit: _____
 Address: _____
 City: _____ State: _____ Zip: _____
 Daytime Phone: _____ Fax: _____
 Spouse / Guest Name: _____

| FULL CONFERENCE PACKAGE | | | |
|--|-------|----------|--|
| Includes Registration, Breakfasts, Lunches and Saturday Evening Banquet | | | |
| CMA MEMBERS | | | |
| Physicians & Dentists | \$595 | \$ _____ | |
| After August 31 | \$650 | \$ _____ | |
| Spouses, Priests, Religious, Students, Allied Health Professionals, General Public | | | |
| | \$395 | \$ _____ | |
| After August 31 | \$445 | \$ _____ | |
| NON-CMA MEMBERS | | | |
| Physicians & Dentists | \$695 | \$ _____ | |
| After August 31 | \$750 | \$ _____ | |
| Spouses, Priests, Religious, Students, Allied Health Professionals, General Public | | | |
| | \$445 | \$ _____ | |
| After August 31 | \$495 | \$ _____ | |

| SINGLE-DAY REGISTRATION | | |
|---|-------|----------|
| Includes everything for a single day (except Special Event and Banquet) | | |
| Physicians & Dentists | \$295 | \$ _____ |
| After August 31 | \$375 | \$ _____ |
| All Others | \$225 | \$ _____ |
| After August 31 | \$275 | \$ _____ |

THURSDAY'S SPECIAL EVENT
 Not Included in the Full Conference Package
Abraham Lincoln Presidential Library and Museum
 Includes transportation, private tour, reception, and dinner. Event is limited to 200. Cash bar.
 Adults \$95 \$ _____
 Children 12 & under \$45 \$ _____

SATURDAY EVENING BANQUET
 Included in Full Conference Package
 Extra Tickets \$85 \$ _____

DONATION OPPORTUNITIES

I would like to be a conference sponsor with a tax-deductible donation of \$ _____

I would like to sponsor scholarships with a tax-deductible donation of \$ _____

I would like to support the CMA Medical Missions with a tax-deductible gift of \$ _____

Registration may be submitted via regular mail or via the CMA Web site: www.cathmed.org **TOTAL PAID \$ _____**

Please make checks payable to Catholic Medical Association and mail (or fax: 215-701-6577) the completed form to:
Catholic Medical Association, 333 E. Lancaster Avenue, #348, Wynnewood, PA 19096

Visa Cardholder Name: _____
 MC Card Number: _____
 AmExp Expiration Date: _____ Amount Authorized: \$ _____

Cardholder Signature: _____

REFUND POLICY: A refund will be given if notification is received in writing on or before September 15, 2009, minus a \$75 administration charge. Sorry, no refunds after September 15, 2009. No exceptions.